# Granville County, NC

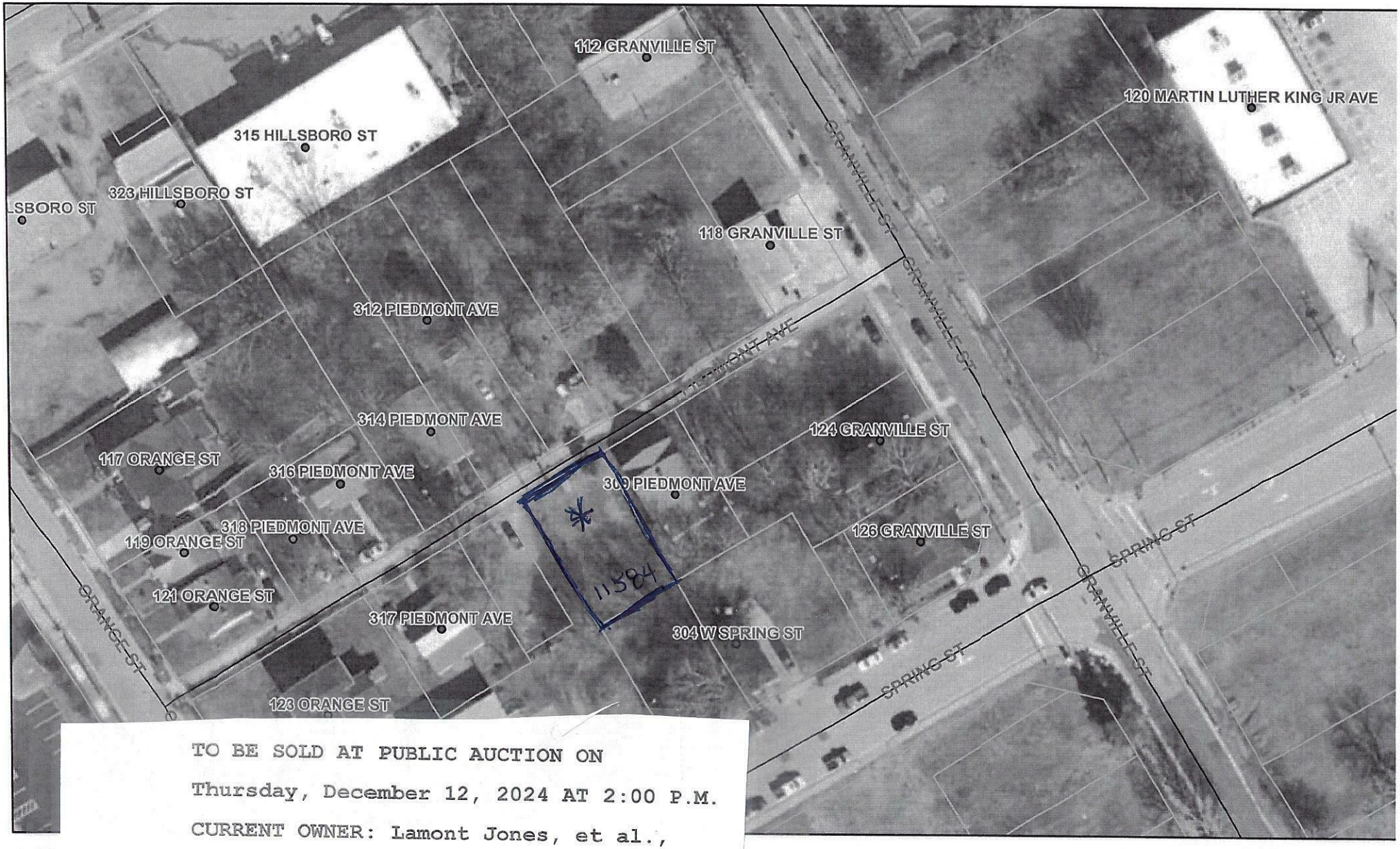


TO BE SOLD AT PUBLIC AUCTION ON

Thursday, December 12, 2024 AT 2:00 P.M.

CURRENT OWNER: Lamont Jones, et al.,

Address: 311 Piedmont, Ave. Oxford, NC

MAP# 192317011584

ESTIMATED Opening Bid: $6,078.00

11/26

1:1,128

0 0.01 0.01 0.03

0 0.01 0.02 0.04 km

TAX PURP